

ЖИЗНЬ ПРЕКРАСНА

Слова В. МАКОВСКОГО

Подвижно

Introduction for piano, marked *f*. The music is in 2/4 time and D major. It features a rhythmic pattern of eighth and sixteenth notes in both hands, with a strong bass line.

Э - ту пес - ню, серд - цу до - ро - гу - ю, как за - быть.

Ни - ког - да мне де - вуш - ку дру - гу - ю не лю - бить.

Припев

Жизнь пре - крас - на, мир чу - де - сен, и вес - на в ду - ше мо - ей.

Ми - лых пе - сен, звон - ких пе - сен, ми -

- лых пе - сен, звон - ких пе - сен, серд - це, не жа - лей.

Жизнь пре - крас - на, мир чу - де - сен, и вес - на в ду - ше мо - ей.

Ми - лых пе - сен, звон - ких пе - сен, ми -

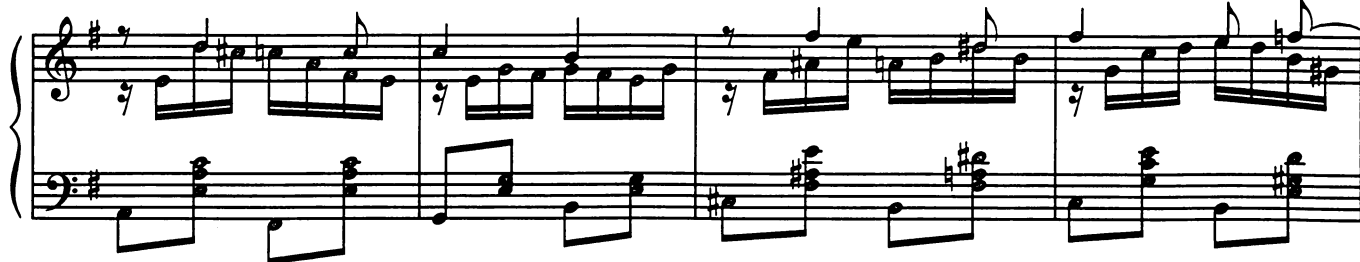

- лых пе - сен, звон - ких пе - сен, серд - це, не жа - лей.

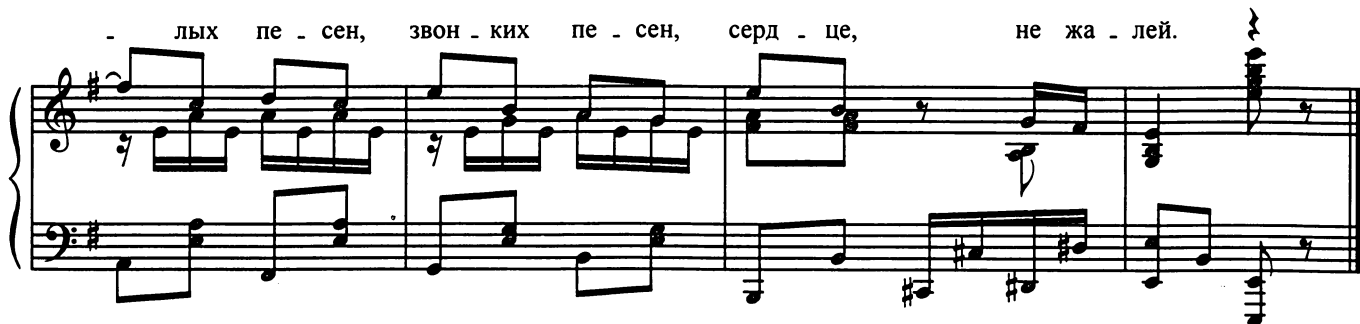

Эту песню, сердцу дорогую,
Как забыть.
Никогда мне девушку другую
Не любить.

Припев: Жизнь прекрасна, мир чудесен,
И весна в душе моей.
Милых песен, звонких песен,
Милых песен, звонких песен,
Сердце, не жалеи.

И звучат те песни, словно в сказке,
Для меня.
В песне, грешник, много нежной ласки
И огня.

Припев

Если пламя в сердце запылало,
Пой, гитара.
«Я люблю, — мне девушка сказала, —
Навсегда».

Припев